

1991 REGION 1A FINALIST-----ADVANCEMENT AND LANE ASSIGNMENTS FROM PRELIMS

GIRLS

100 METER DASH

1. TELMA, C.
2. KOPPERUD, S.
3. WILLIAMSON, S
4. STROMME, K.
5. NERISON, M.
6. NIETZ, J.
7. THIEKE, M.
8. BURKE, L.

- |       |       |
|-------|-------|
| WAS   | 13.28 |
| RPH   | 13.10 |
| GE    | 12.94 |
| BY    | 12.55 |
| KW    | 12.63 |
| ZM    | 13.05 |
| CHAT  | 13.16 |
| GMLOS | 13.29 |

400 METER DASH

1. FRIGAARD, N.
2. JOHNSON, J.
3. LEHMAN, L.
4. SCHUMACHER, T
5. SIEVERS, S.
6. PEDERSON, S.
7. JACOBSON, N.
8. BIGELOW, M.

- |       |         |
|-------|---------|
| PI    | 1:03.28 |
| LANE  | 1:01.34 |
| KW    | 1:00.45 |
| PLV   | 1:00.54 |
| ROCH  | 1:01.38 |
| ROCH  | 1:03.60 |
| GMLOS | 1:04.44 |
| KM    | 1:04.95 |

200 METER DASH

1. CLAUSEN, A.
2. BURKE, L.
3. STROMME, K.
4. NERISON, M.
5. TELMA, C.
6. WILLIAMSON, S.
7. LEHMAN, L.
8. GOODNATURE, N.

- |       |       |
|-------|-------|
| DESC  | 27.16 |
| GMLOS | 27.09 |
| BY    | 26.27 |
| KW    | 26.36 |
| WAS   | 27.16 |
| GE    | 27.18 |
| KW    | 27.57 |
| BP    | 27.66 |

4 X 100 RELAY

1. STEW
2. ZM
3. BY
4. PLV
5. DESC
6. KM
7. WK
8. LANE

- |       |
|-------|
| 51.95 |
| 51.79 |
| 49.65 |
| 51.09 |
| 51.81 |
| 52.48 |
| 52.68 |
| 53.62 |

100 METER HIGH HURDLES

1. HOSTINGS, J.
2. SMITH, A.
3. ATKINSON, S.
4. HARRIS, M.
5. SCHOBERG, K.
6. KOPPERUD, S.
7. HARRIS, A.
8. SEIFERT, L.

- |       |       |
|-------|-------|
| LANES | 16.62 |
| ZM    | 16.25 |
| ROCH  | 15.44 |
| BY    | 15.39 |
| PLV   | 15.43 |
| RPH   | 16.13 |
| BY    | 16.45 |
| WAS   | 16.89 |

4 X 200 RELAY

1. GMLOS
2. DESC
3. STEW
4. WK
5. KM
6. ROCH
7. PI
8. CHAT

- |         |
|---------|
| 1:51.28 |
| 1:50.59 |
| 1:50.04 |
| 1:50.39 |
| 1:51.03 |
| 1:51.31 |
| 1:51.85 |
| 1:52.56 |

300 METER LOW HURDLES

1. BLIESE, BOBBI
2. BLIESE, BRENDA
3. SCHOBERG, K.
4. O'CONNOR, M.
5. KOPPERUD, S.
6. LEISEN, J.
7. NEITZ, J.
8. HOSTING, J.

- |      |       |
|------|-------|
| STEW | 48.20 |
| STEW | 47.50 |
| PLV  | 47.03 |
| ROCH | 46.77 |
| RPH  | 46.84 |
| EM   | 47.34 |
| ZM   | 47.89 |
| LANE | 48.55 |

4 X 400 RELAY

1. BP
2. PI
3. ROCH
4. STEW
5. WAS
6. LANE
7. LACR
8. NRHEG

- |         |
|---------|
| 4:20.20 |
| 4:18.07 |
| 4:09.78 |
| 4:12.94 |
| 4:19.78 |
| 4:24.24 |
| 4:29.03 |
| 4:37.75 |

**1991 REGION 1 TRACK AND FIELD CHAMPIONSHIPS  
MAY 31 & JUNE 1**

**TEAM RESULTS**

TEAM	POINTS
1. RL	72
2. BYR	64
3. PLV	64
4. PI	42
5. STEW	38
6. KW	36
7. ZM	21
8. WK	21
9. DESC	21

**1600 METER RUN**

**1. MAZZITELLI	DESC	5:20.51
**2. JOHNSON	LACR	5:23.72
3. TRIBON	PFH	5:26.22
4. BENDEL	ROCH	5:28.52
5. KNUTSON	BP	5:29.39
6. KRIESEL	LC	5:29.89

**3200 METER RUN**

LANE-16, LACR-14, WAS-14,  
CHAT-12, LC-11, PFH-10  
TRI-8, HAY-8, CH-6, GMLOSS-5,  
GE-5, BP-3, KM-3, RPH-2

**1. MAHLE	PLV	11:30.09
**2. KRIESEL	LC	11:33.16
3. JOHNSON	LACR	11:33.65
4. SMITH	PFH	11:57.81
5. THORNBURGH	LC	12:07.75
6. LUDVIGSON	KM	12:07.75

**200 METER DASH**

1. STROMME	BY	25.96	*
2. NERISON	KW	26.53	**
3. LEHMAN	KW	27.19	
4. BURKE	GMLO	27.36	
5. CLAUSEN	DESC	27.42	
6. WILLIAMSON	GE	27.51	

**100 METER HIGH HURDLES**

***1. HARRIS, M.	BY	15.08
**2. SCHOBERG	PLV	15.19
3. ATKINSON	ROCH	15.87
4. SMITH	ZM	16.39
5. KOPPERUD	RPH	16.47
6. HOSTINGS	LANES	16.51

**400 METER DASH**

1. SCHUMACHER	PLV	58.97	**
2. LEHMAN	KW	1:00.63	**
3. JOHNSON	LANE	1:00.99	
4. SIEVERS	ROCH	1:01.58	
5. PEDERSON	ROCH	1:02.55	
6. FRIGAARD	PI	1:03.90	

**300 LOW HURDLES**

**1. SCHOBERG	PLV	46.26
**2. O'CONNOR	ROCH	46.60
3. KOPPERUD	RPH	46.93
4. BLIESE	STEW	48.37
5. LEISEN	EM	48.48
6. HOSTING	LANE	48.54

**800 METER RUN**

1. HINES	ROCH	2:21.79	**
2. WITTY	PLV	2:22.65	**
3. TAUBEL	WK	2:23.05	
4. WALTER	WAS	2:24.37	
5. CLAEYS	STEW	2:26.72	
6. MAZZITELLI	DESC	2:29.98	

**100 METER DASH**

**1. STROMME	BY	12.53
**2. NERISON	KW	12.98
3. THIEKE	CHAT	13.08
4. WILLIAMSON	GE	13.15
5. NIETZ	ZM	13.23
6. TELMA	WAS	13.34

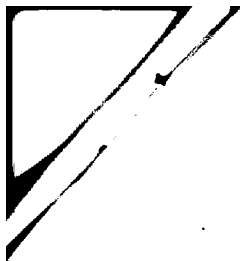

### SHOTPUT

1. DELKERS	PI	40'6 1/4"	**
2. STEHR	ZM	38'10 3/4"	**
3. WIENSCHNEK	ROCH	35'1 1/4"	
4. WEBER	BY	34'8"	
5. LEMKE	DESC	34'4 1/2"	
6. OLSON	LANE	33'4"	

### HIGHJUMP

1. HARRIS, M.	BY	5'5"	**
2. WRIGHT	TRI	5'3"	**
3. SADLER	RL	5'3"	*
4. NIELSEN	EM	5'1"	
5. SCHOBERG	PLV	5'1"	
6. HOSTING	LANE	5'1"	

### 4 X 400 RELAY

<u>TEAM</u>	<u>TIME</u>
1. ROCH	4:05.87 **
2. STEW	4:14.83
3. PI	4:15.56
4. WAS	4:16.83
5. LANE	4:20.36
6. BP	4:25.68

WINNING TEAM MEMBERS--HINES,  
SIEVERS, O'CONNOR, ATKINSON

### 4 X 200 METER RELAY

<u>TEAM</u>	<u>TIME</u>
1. STEW	1:49.46 **
2. WK	1:49.69
3. DESC	1:49.87
4. PI	1:50.19
5. ROCH	1:50.80
6. GMLLOS	1:50.98

WINNING TEAM MEMBERS--STRAIN,  
DEGUES, ROGNE, SIEGEL

\*\*ADVANCE TO STATE  
+ NEW RECORD  
\* ADVANCED BY STANDARAD

### LONGJUMP

**1. HARRIS, M.	BY	17'1 1/2"
**2. LAWLER, C.	ROCH	16'3 3/4"
3. THIEKE	CHAT	15'11 1/4"
4. SEIFERT	WAS	15'6 1/4"
5. KNUTSON	LANE	15'2 3/4"
6. TARARA	PI	14'11 3/4"

### DISCUS

**1. DELKERS	PI	124'1"
**2. BEHRENS	HAY	114'7"
3. FILIPA	STEW	113'4"
4. HARTERT	WK	109'6"
5. OLSON	LANES	107"
6. STEHR	ZM	104'1"

### 4 X 800 RELAY

<u>TEAM</u>	<u>TIME</u>
**1. PI	9:44.89
*2. PLV	9:45.62
*3. ROCH	9:45.65
*4. STEW	9:47.01
5. WK	10:15.36
6. WAS	10:18.61

WINNING TEAM MEMBERS--ORMSBY,  
BERRYMAN, KRAMBEER, RITTER

### 4 X 100 RELAY

<u>TEAM</u>	<u>TIME</u>
**1. BY	49.51
*2. PLV	51.18
3. ZM	51.77
4. STEW	52.12
5. KM	52.62
6. WK	52.63

WINNING TEAM MEMBERS--HARRIS,  
HARRIS, ERICKSON, STROMME

1991 REGION 1A FINALIST-----ADVANCEMENT AND LANE  
 ASSIGNMENTS FROM PRELIMS

BOYS

100 METER DASH

1. KLEMMENSEN, T.	BP	11.67
2. CHRISTOPHERSON	DESC	11.58
3. STORHOFF, E.	LANES	11.35
4. DVORAK, B.	RPH	11.30
5. LYONS, C.	LC	11.32
6. NIBBE, J.	LC	11.44
7. JACKSON, T.	PI	11.59
8. THORN, T.	RPH	11.68

400 METER DASH

1. KIEHNE, B.	PFH	52.52
2. DALE, D.	ROCH	51.70
3. LOVE, R.	PFH	50.83
4. BECKMAN, E.	WAS	51.51
5. HALFMAN, J.	BY	52.23
6. WYTENBACH, R.	KM	52.78
7. PRICE, T.	BY	53.18
8. HENDERSON, A.	RPH	53.19

200 METER DASH

1. GRAHAM, J.	RPH	23.79
2. DALE, D.	ROCH	23.72
3. DVORAK, B.	RPH	23.52
4. LOVE, R.	PFH	23.58
5. LYONS, C.	LC	23.78
6. SWENSON, M.	BP	23.80
7. KING, B.	GMLOS	23.81
8. GORE, C.	KM	23.90

4 X 100 RELAY

1. KM	45.68
2. LA	44.75
3. DESC	44.21
4. RPH	44.23
5. BP	45.58
6. TRI	46.57
7. BY	46.65
8. HAY	46.73

110 METER HIGH HURDLES

1. RANTA, D.	PLV	16.29
2. REIN, J.	LANES	15.84
3. LARSON, A.	RPH	15.64
4. HATLEVIG, B.	RPH	15.33
5. THOMPSON, K.	BP	15.50
6. JAGER, T.	WAS	15.75
7. FERGUSON, M.	CHAT	15.85
8. GERBER, N.	STEW	16.48

300 METER INT HURDLES

1. LARSON, A.	RPH	42.47
2. THOMPSON, K.	BP	42.07
3. WYATT, T.	BY	41.74
4. HATLEVIG, B.	RPH	40.83
5. FERGUSON, M.	CHAT	41.62
6. DALEY, F.	BY	41.81
7. GALAZEN, J.	STEW	42.31
8. REIN, JOHN	LANES	42.67

4 X 400 RELAY

1. STEW	3:36.09
2. LA	3:33.21
3. LC	3:31.12
4. ROCH	3:31.74
5. PFH	3:34.13
6. PI	3:37.68
7. BP	3:39.78
8. WAS	3:37.81

**1991 REGION 1 TRACK AND FIELD CHAMPIONSHIPS  
MAY 31 & JUNE 1**

**TEAM RESULTS**

<u>TEAM</u>	<u>POINTS</u>
1. RPH	97
2. ROCH	44
3. L-A	39
4. WAS	36
5. DESC	34
6. BYRON	29.5
7. BF	27
8. PFH	22.5

LC-22, STEW-22, LANES-21, KM-21  
CHAT-16, ZM-16, LACR-14, EM-13  
PLV-12, GML0S-12, PI-10, HAY-8  
TRI-7, WC-4,

**1600 METER RUN**

**1. NAVARRO	ROCH	4:26.08
**2. HAMPL	ZM	4:26.74
*3. ANDERSON	EM	4:28.48
4. HALL	LANE	4:29.82
5. SCHMIDTKNECHT	WAS	4:31.60
6. SPRING	WC	4:41.59

**3200 METER RUN**

**1. NAVARRO, C.	ROCH	9:38.18
**2. SCHMIDTKNECHT, S.	WAS	9:42.17
3. ANDERSON, S.	EM	9:57.19
4. SPRING, F.	WC	10:04.28
5. MCPARTLIN, D.	WAS	10:19.00
6. AGGEN, M.	PFH	10:21.59

**200 METER DASH**

1. DVORAK	RPH	23.27	**
2. KING	GML0S	23.45	**
3. LYONS	LC	23.51	
4. GORE	KM	23.54	
5. LOVE	PFH	23.55	
6. GRAHAM	RPH	23.71	

**110 METER HIGH HURDLES**

**1. HATLEVIG	RPH	15.48
**2. LARSON	RPH	15.69
3. THOMPSON	BP	15.79
4. FERGUSON	CHAT	15.82
5. JAGER	WAS	15.86
6. RANTA	PLV	16.21

**400 METER DASH**

1. BECKMAN	WAS	51.24	**
2. LOVE	PFH	51.45	**
3. DALE	ROCH	51.76	
4. HALFMAN	BY	52.11	
5. KIEHNE	PFH	52.74	
6. WYTTENBACH	KM	52.93	

**300 INT. HURDLES**

**1. HATLEVIG	RPH	40.72
**2. WYATT	BY	41.18
3. FERGUSON	CHAT	41.19
4. GALAZEN	STEW	41.49
5. THOMPSON	BP	41.96
6. DALEY	BY	41.99

**800 METER RUN**

1. HALL	LANE	2:00.42	**
2. HAMPL	ZM	2:01.11	**
3. ANDERSON	STEW	2:01.82	
4. BURT	PI	2:02.45	
5. ERICKSON	DESC	2:03.40	
6. CURRIT	BY	2:06.62	

**100 METER DASH**

**1. DVORAK	RPH	11.31
**2. LYONS	LC	11.32
*3. STORHOFF	LANE	11.33
4. JACKSON	PI	11.34
5. CHRISTOPHERSON	DESC	11.51
6. KLEMMENSEN	BP	11.68

**POLEVAULT**

1. RANTA	PLV	13'9"	**
2. MAST	BP	13'0"	**
3. JAGER	WAS	12'6"	
4. THOMPSON	BY	12'0"	
5. PRIES	BY	11'6"	
5. LARSON	PFH	11'6"	

**TRIPLEJUMP**

**1. VANDEBERG	LACR	42'7"
**2. BUNKE	RPH	41'9"
3. GOSSARD	TRI	41'5"
4. HUGEBACK	HAY	41'3 1/2"
5. HATLEVIG	RPH	40'8"
6. WALSH	EM	40'1"

**SHOTPUT**

1. CARLSON	LA	53'7 1/4"	**
2. BLACK	ROCH	49'6 1/2"	**
3. THEISS	PFH	49' 3/4"	
4. KENNEDY	GMLOS	49' 1/4"	
5. LANE	CHAT	48'9"	
6. THESING	LA	47'8 1/4"	

**HIGHJUMP**

1. HATLEVIG	RPH	6'5"	**
2. MEEK	KM	6'3"	**
3. LARSON	RPH	6'1"	
4. MARSHALL	KM	6'1"	
5. MCFARLAND	HAY	6'1"	
6. HUGEBACK	HAY	5'11"	

**4 X 400 RELAY**

<u>TEAM</u>	<u>TIME</u>
1. ROCH	3:29.99 *
2. LC	3:30.14
3. LA	3:31.62
4. BP	3:34.07
5. STEW	3:35.00
6. PI	3:35.31

WINNING TEAM MEMBERS--NAVARRO,  
DALE, KERWIN, SPEARS

**LONGJUMP**

**1. THORN	RPH	22'4 3/4"
**2. BUNKE	RPH	21'8"
3. JAGER	WAS	21'2 1/4"
4. VANDEBERG	LACR	20'7 1/4"
5. RAMTHUN	BY	20'3 1/2"
6. RANTA	PLV	20' 3/4"

**DISCUS**

**1. EDWARDS	DESC	155'5"
**2. CARLSON	LA	145'7"
3. SIMON	LA	144'4"
4. LANE	CHAT	144'1"
5. NIETZ	DESC	138'9"
6. TAYLOR	LANES	138'7"

**SPRINT MEDLEY RELAY**

<u>TEAM</u>	<u>TIME</u>
**1. STEW	3:41.88
2. DESC	3:45.00
3. BY	3:45.32
4. RPH	3:48.07
5. PFH	3:52.03
6. TRI	3:53.87

WINNING TEAM MEMBERS--BURI,  
GALAZEN, MADSEN, ANDERSON

**4 X 100 RELAY**

<u>TEAM</u>	<u>TIME</u>
**1. DESC	44.92
2. LA	45.34
3. BP	45.42
4. KM	45.63
5. BY	46.44
6. HAY	46.58

WINNING TEAM MEMBERS--DOHERTY,  
COPEMAN, KROENING, CHRISTOPHERSON

\*\*QUALIFY TO STATE MEET BY STANDARD  
+MEET RECORD  
\*ADVANCE TO STATE BY STANDARD